

**MUNICIPAL DISTRICT OF PINCHER CREEK NO. 9
BYLAW NO. 1324-21**

Being a bylaw of the Municipal District of Pincher Creek No. 9 in the Province of Alberta, to amend Bylaw No. 1289-18, being the Land Use Bylaw.

WHEREAS Section 639 of the Municipal Government Act, Revised Statutes of Alberta 2000, Chapter M-26, as amended, provides that a municipality must pass a Land Use Bylaw; and

WHEREAS The Municipal District of Pincher Creek No. 9 is in receipt of a request to change the land use designation of lands legally described as:

A portion of Block OT, Plan 2420JK within NE 27-4-28 W4M

And as shown on Schedule ‘A’ attached hereto, from “Agriculture - A” to “Rural Recreation 1 – RRI”; and

WHEREAS The purpose of the proposed amendment is to allow for the development of a campground;

NOW THEREFORE, under the authority and subject to the provisions of the *Municipal Government Act*, Revised Statutes of Alberta 2000, Chapter M-26, as amended, the Council of the Municipal District of Pincher Creek No. 9, in the Province of Alberta, duly assembled does hereby enact the following:

1. This bylaw shall be cited as “Land Use Bylaw Amendment No. 1324-21”.
2. Amendments to Land Use Bylaw No. 1289-18 as per “Schedule A” attached.
3. This bylaw shall come into force and effect upon third and final passing thereof.

READ a first time this _____ day of _____, 2021.

A PUBLIC HEARING was held this _____ day of _____, 2021.

READ a second time this _____ day of _____, 2021.

READ a third time and finally PASSED this _____ day of _____, 2021.

Reeve
Brian Hammond

Chief Administrative Officer
Troy MacCulloch

Attachment
- “Schedule A”
Bylaw No. 1324-21

SW34

SE34 4-28-4

Attachment No. 3

SW35

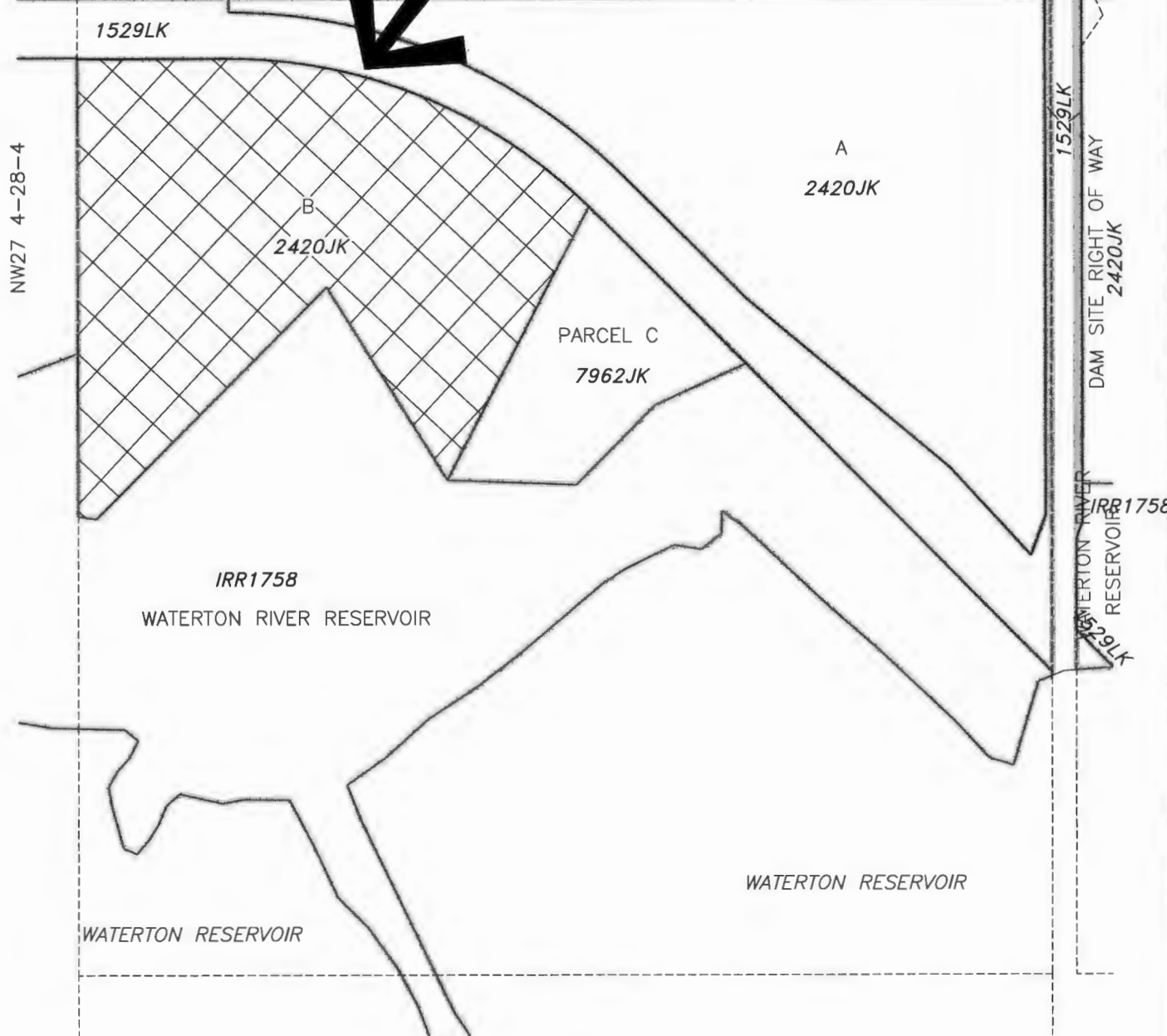

LAND USE DISTRICT REDESIGNATION SCHEDULE 'A'



FROM: Agriculture 'A'
TO: Rural Recreation 1 'RR-1'

DAM SITE B, PLAN 2420JK WITHIN
NE 1/4 SEC 27, TWP 4, RGE 28, W4 M
MUNICIPALITY: MUNICIPAL DISTRICT OF PINCHER CREEK
DATE: JANUARY 7, 2021

Bylaw #: 1324-21
Date: _____



January 07, 2021 N:\Pincher-Creek-MD\Pincher-Creek-MD LUD & Land Use Redesignations\MD of Pinche Creek - Bylaw No. 324-21 Dam 1 Sit, B, Plan 2020JK.dwg



MAP PREPARED BY:
OLDMAN RIVER REGIONAL SERVICES COMMISSION
3105 16th AVENUE NORTH, LETHBRIDGE, ALBERTA T1H 5E8
TEL. 403-329-1344

"NOT RESPONSIBLE FOR ERRORS OR OMISSIONS"